

Piccolo

74 $\text{♩} = 124$ 80
6 1. Solo
mp

83
mf

87 89
p

FLUTE

Mysterious, ethereal $\text{♩} = 58$ Moving ahead
2 1. Solo
p *mp*

93 *Vivo energico* $\text{♩} = 120$
a2
f

98 103

OBOE

$\text{♩} = 72$

A tempo, molto sostenuto
Play 1.

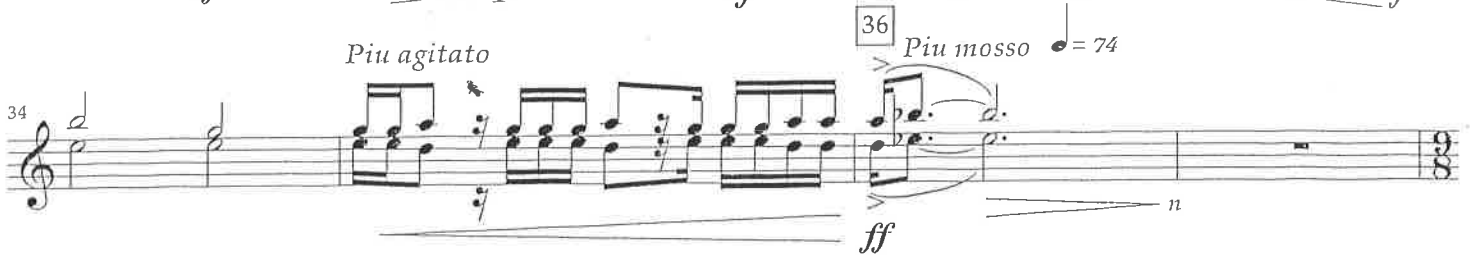
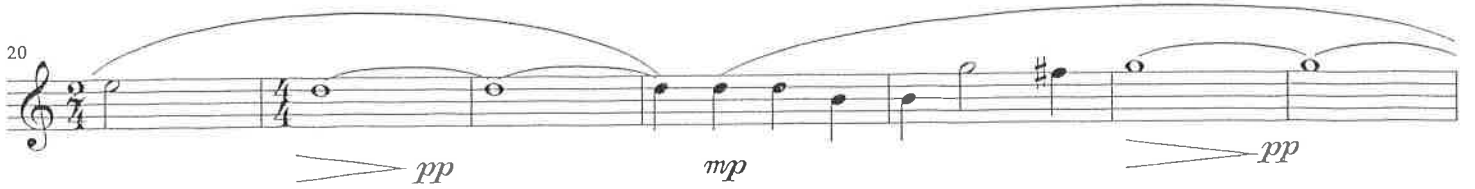

93 Vivo energico $\text{♩} = 120$

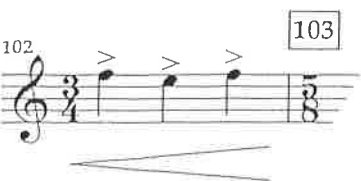

BASSOON

Play $\text{♩} = 72$

32

38

43

93 *Vivo energico* $\text{♩} = 120$

98

B^b CLARINET

Play 1. $\text{♩} = 72$

mp

20

pp *mp* *pp*

Tutti (play top)

26

mf *p* *mf* *mp*

33

f

74 $\text{♩} = 120$

a2

mp

77

mp

80

82

mf

87

p *cresc. poco a poco*

89

91

91

BASS CLARINET

121 *Molto agitato e accel* ♩ = 132

125 *Molto violento* ♩ = 152

ALTO SAXOPHONE

36 *Piu mosso* ♩ = 74

Energico ♩ = 80

147 *Glorioso* ♩ = 76
Molto sostenuto

157 *Vivo energico* ♩ = 144

168

TENOR SAXOPHONE

Piu agitato
Play *f*

36 *Piu mosso* ♩ = 74

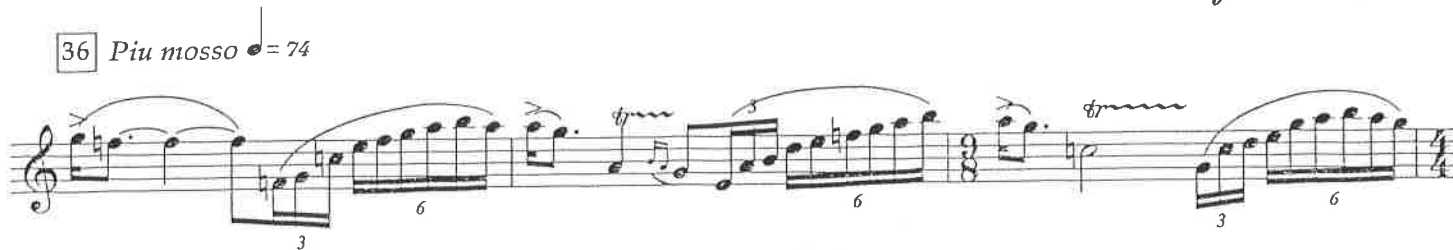

39

43

Energico ♩ = 80

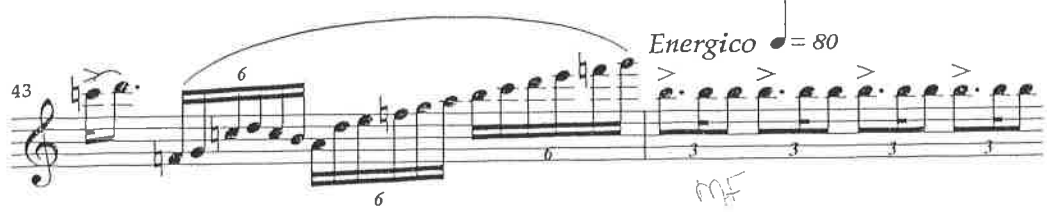

147 *Glorioso* ♩ = 76
Molto sostenuto

152

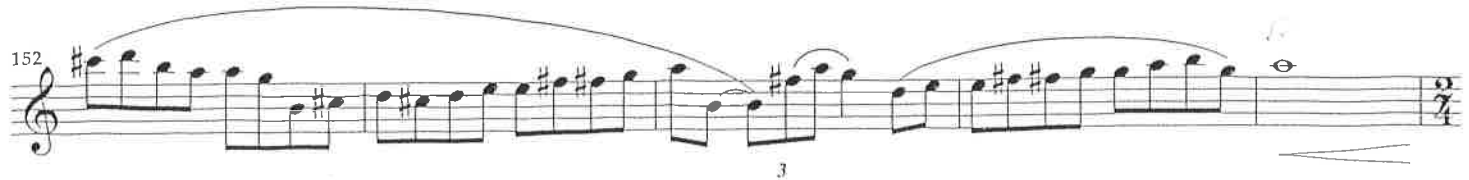

BARITONE SAXOFONE

Piu agitato
Play

36 *Piu mosso* ♩ = 74

38 *sim.*

44 *Energico* ♩ = 80

46

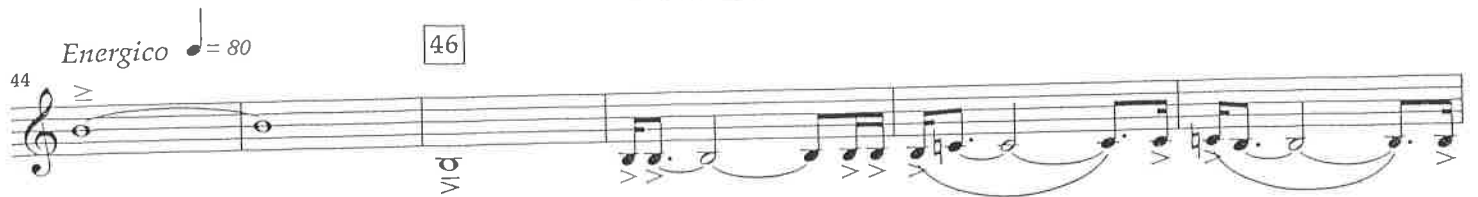

50

52

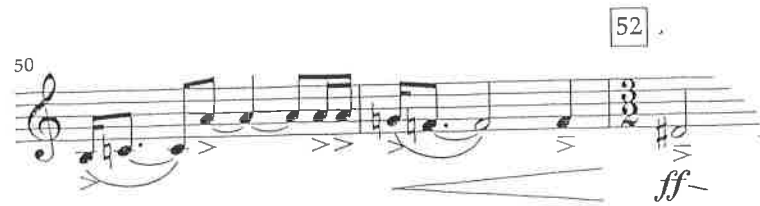

147 *Glorioso* ♩ = 76

Molto sostenuto

152

B^b TRUMPET

103

$\text{♩} = 120$

104

109

113

147

Glorioso $\text{♩} = 76$

Molto sostenuto

153

F HORN

Energico $\text{♩} = 80$ 46 Play top divisi

147 *Glorioso* $\text{♩} = 76$
Molto sostenuto

TENOR TROMBONE

103

$\text{♩} = 120$

106

112

116

147

Glorioso $\text{♩} = 76$

Molto sostenuto

145

151

BASS TROMBONE

103 ♩ = 120

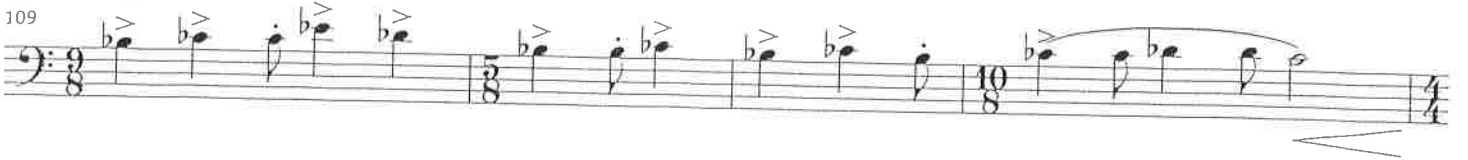

147 *Glorioso* ♩ = 76

Molto sostenuto

EUPHONIUM

125 *Molto violento* ♩ = 152

f

128

132

147 *Glorioso* ♩ = 76

Molto sostenuto

ff

152

156

♩ BARITONE

125 *Molto violento* ♩ = 152

147 *Glorioso* ♩ = 76
Molto sostenuto

Tuba

Play

$\text{♩} = 72$

28

35

Piu agitato

36

Piu mosso $\text{♩} = 74$

sim.

125

Molto violento $\text{♩} = 152$

127

PERCUSSION

$\text{♩} = 152$ SNARE DRUM (same off)

80

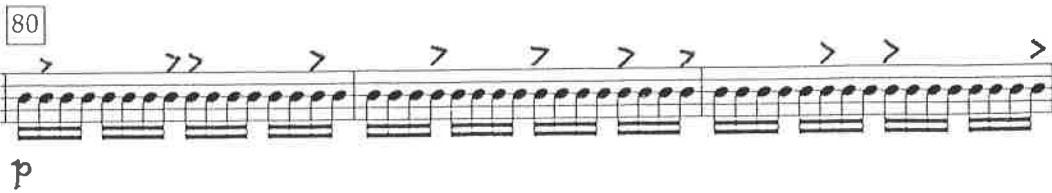

p

TIMPANI

120 Timp. (F#, C#, F#) - enharmonic

121 *Molto agitato e accel* $\text{♩} = 84$

mf ∇ ff mf

124

sffz

XYLOPHONE

xylophone

f

113

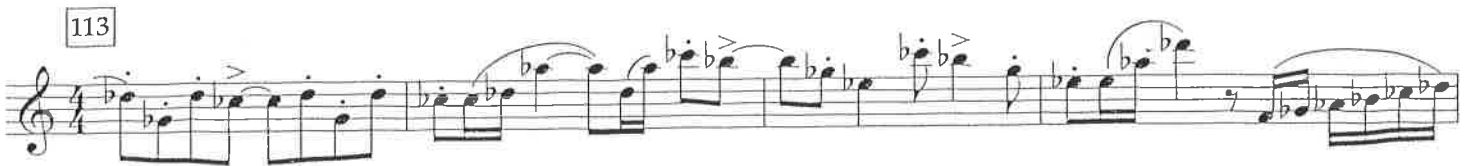

117

